



RICHARD ROGERS



R ÍNDICE

1. Biografía

2. Algunos de sus proyectos

2.1. Centro Nacional de Arte y Cultura Georges Pompidou.

2.2. Rogers House

2.3. Millennium Dome

2.4. Three World Trade Center

2.5. International Towers Sydney

2.6. Zip-Up House

2.7. Remodelación urbana de Valladolid, “Plan Rogers”

3. Bibliografía

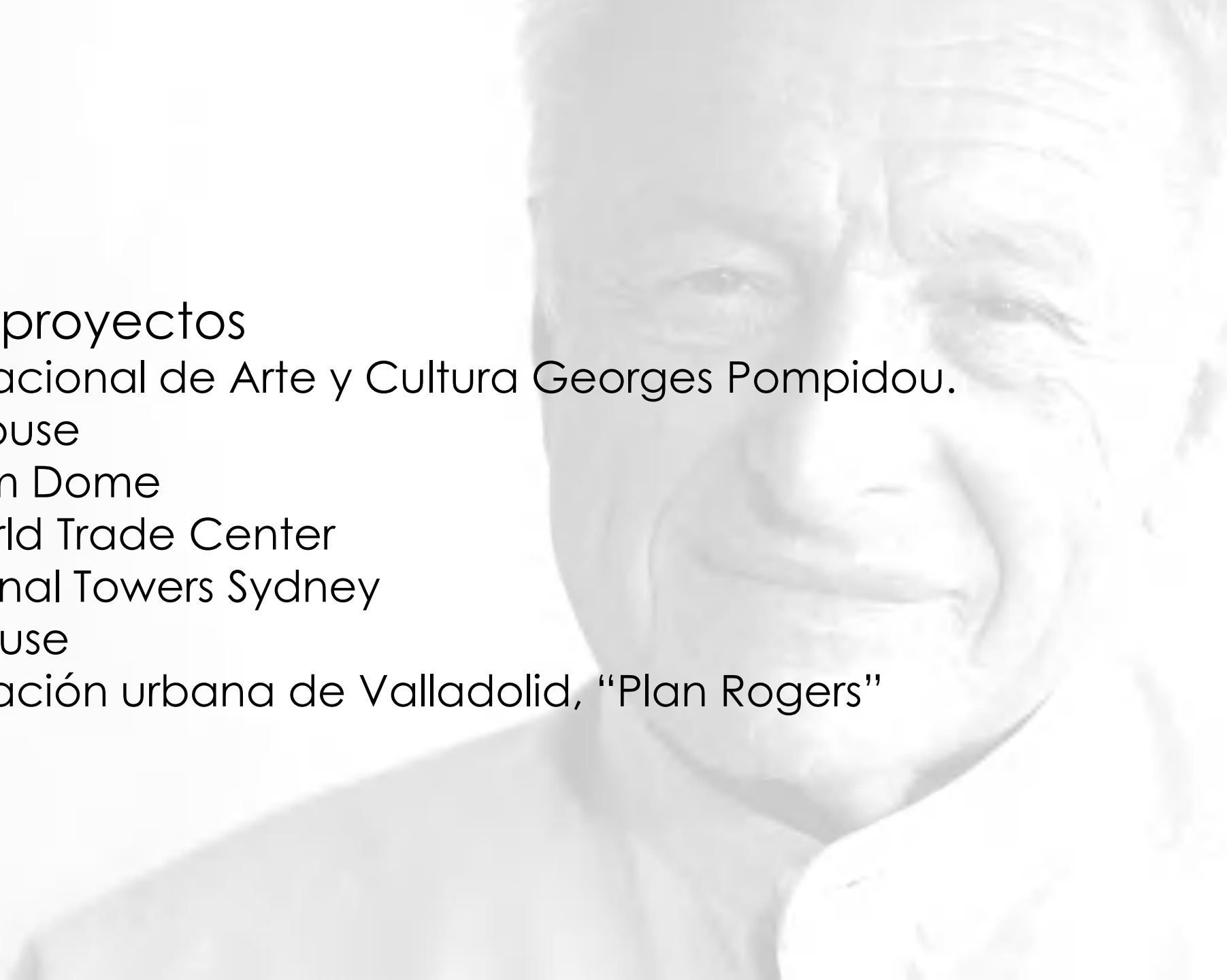

1. Biografía

- Estudios:
 - Team 4
 - Richard Rogers Partnership
 - Piano & Rogers
- Compromiso con la relación entre arquitectura y medio ambiente, cultura y sociedad
- Director para arquitectura y urbanismo del *Greater London Authority*
- Más involucrado de su época en la construcción de obras gubernamentales británicas
- Colaboró activamente con Norman Foster y Renzo Piano
- Premio *Pritzker*



2.PROYECTOS

- Centro Nacional de Arte y Cultura Georges Pompidou
- Lloyd's building
- Madrid Barajas T4
- Edificio del Tribunal Europeo de Derechos Humanos
- Leadenhall Building
- Rogers House
- Millennium Dome
- Torre Hyatt Regency
- Leadenhal building
- El complejo residencia One Hyde Park
- Three World Trade Center
- Creek Veau House, Feock, Cornwall
- One Hyde Park
- Torres Atrio
- The Senedd
- Inmos microprocessor Factory
- Viviendas Garellano
- Hyatt Regency Barcelona Tower
- Nittele Tower
- Centro de Convenciones Jacob K. Javits
- Estadio Kleanthis Vikelidis
- International Towers Sydney
- Parque Hugo Chávez en Caracas
- Fábrica Reliance Controls Ltd.
- Zip-Up House
- Remodelación urbana de Valladolid, "Plan Rogers"
- Aeropuerto de Heathrow
- Asamblea Nacional de Gales en Cardiff
- Corte Europea de Derechos Humanos, en Estrasburgo
- Channel Four, en Londres
- Palacio de Justicia de Burdeos
- Arenas de Barcelona



Centro Nacional de Arte y Cultura
Georges Pompidou



- Estética industrial
- “Diagrama espacial evolutivo”
- Superestructura de acero y vidrio

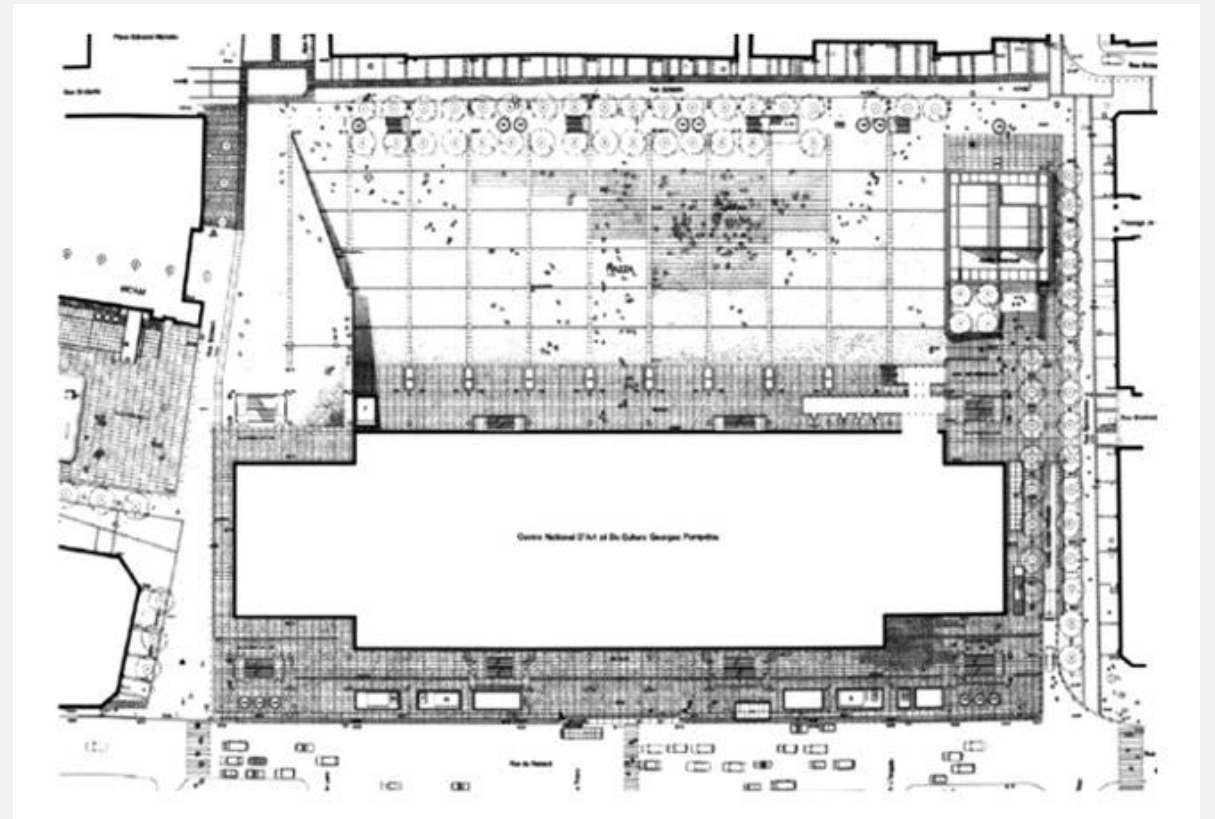



- Diferenciación por colores

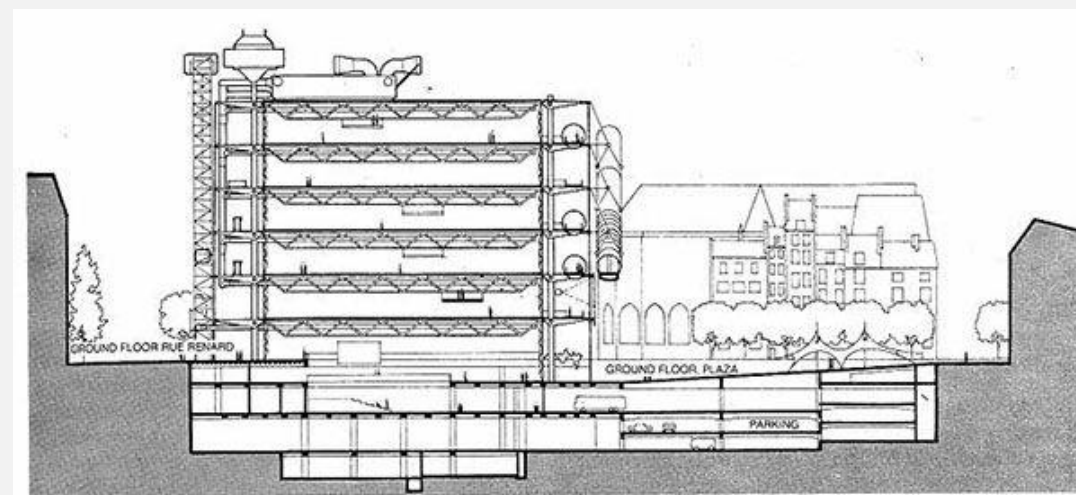

A black and white photograph of the Rogers House, a modernist residence with large glass walls. The house is surrounded by lush vegetation, including a large tree on the left and various plants in the foreground. The text "Rogers House" is overlaid in the center of the image.

Rogers House



- “Un tubo transparente con sólidos muros divisorios”
- Privacidad y aislamiento
- Influenciada por la estética del movimiento modernista californiano

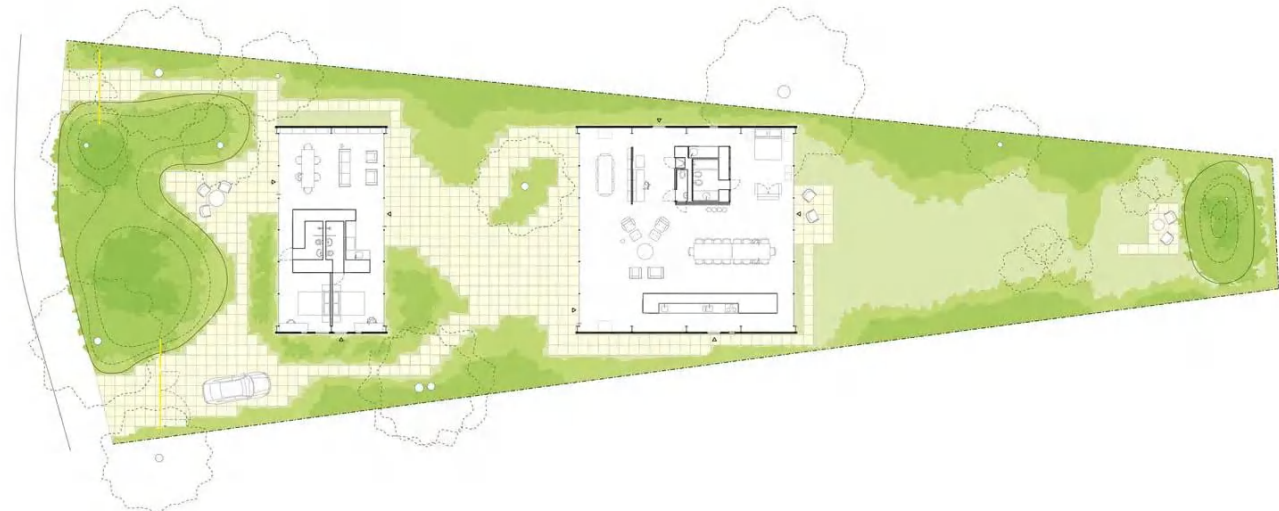



- Estructura de acero
- Desmontable y reutilizable
- Divisiones internas móviles



Millennium Dome





- Temática de corte futurista
- Mayor estructura de techo único

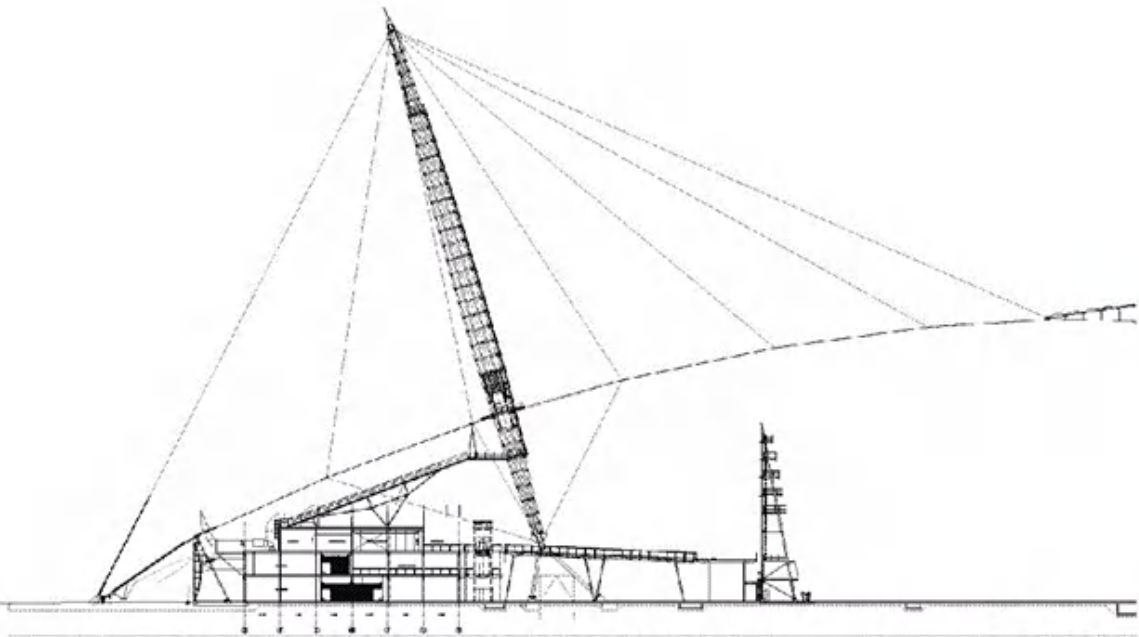

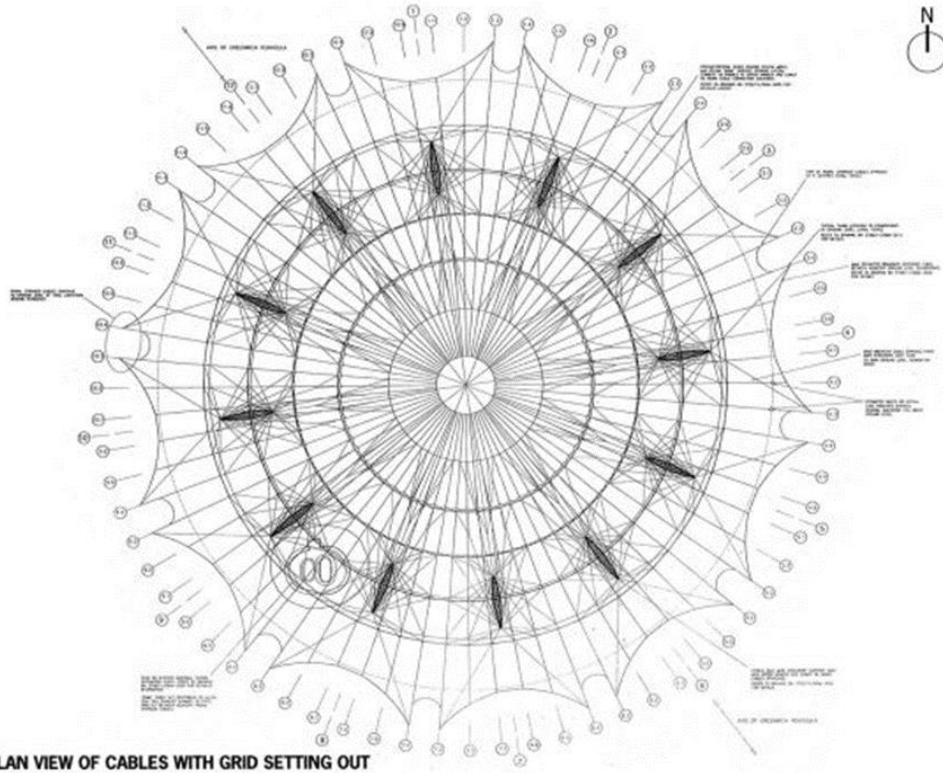

- 12 Torres amarillas
- Planta circular de 365m de diámetro





Three World Trade Center

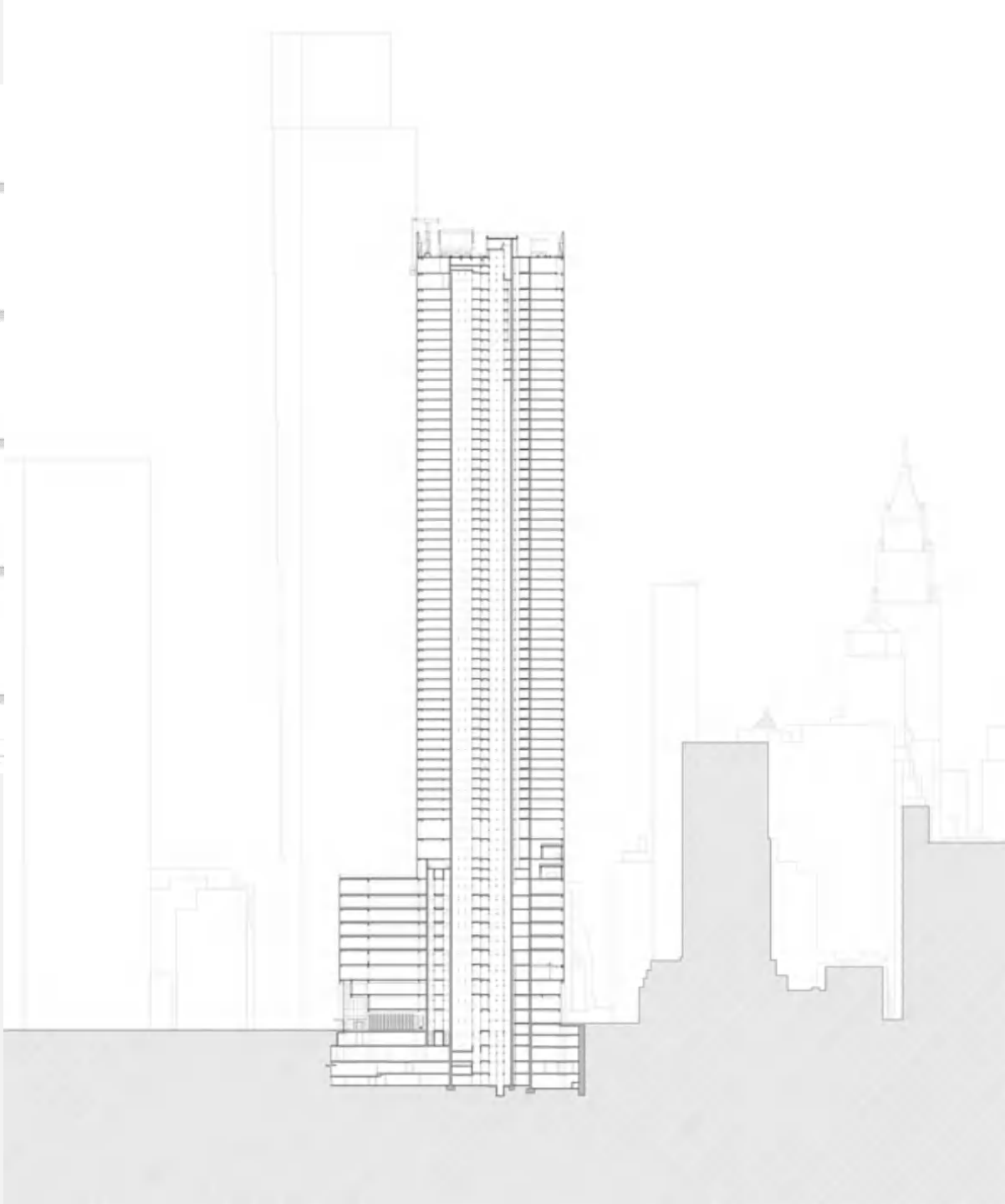
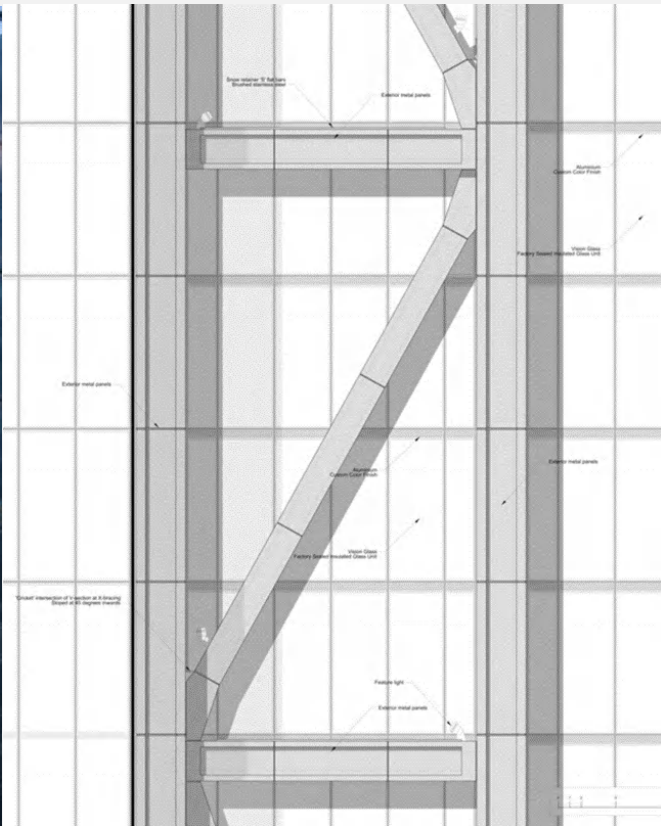

- Conectados a zonas peatonales subterráneas
- Diseño sin esquinas



- Venta minorista en planta baja

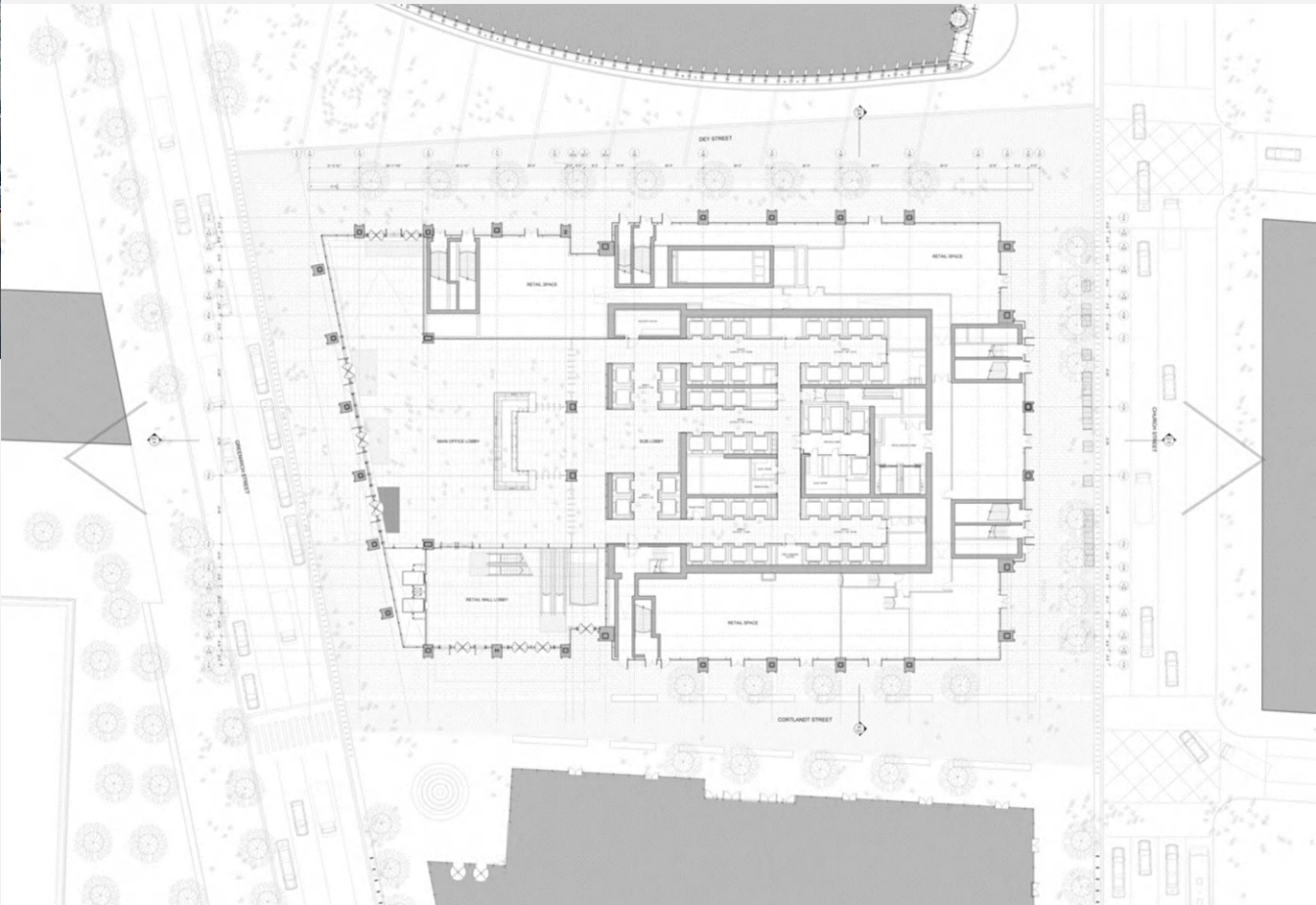



- Terraza comunitaria ajardinada



International Towers Sydney



- Tres edificios iguales con detalles distintivos
- Orientación maximizando la luz solar y las vistas
- Disposición que rompe la cuadrícula ortodosa



A white, cylindrical structure with three vertical columns of windows. Each column has three windows: a small, rounded-top window at the top, a larger, rounded rectangular window in the middle, and a smaller, rounded-top window at the bottom. The structure is supported by a dark base with several vertical legs. The text "Zip-Up House" is centered over the middle window of the second column from the left.

Zip-Up House

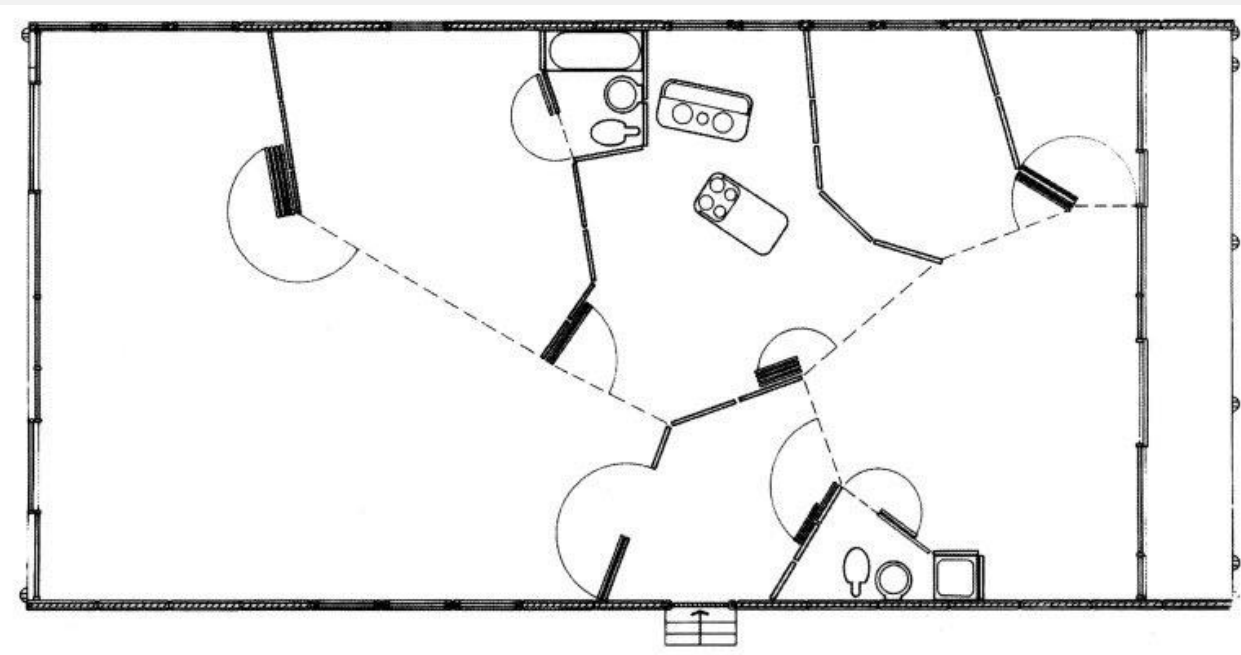



- Propuesta de casa moderna
- Libre de métodos tradicionales

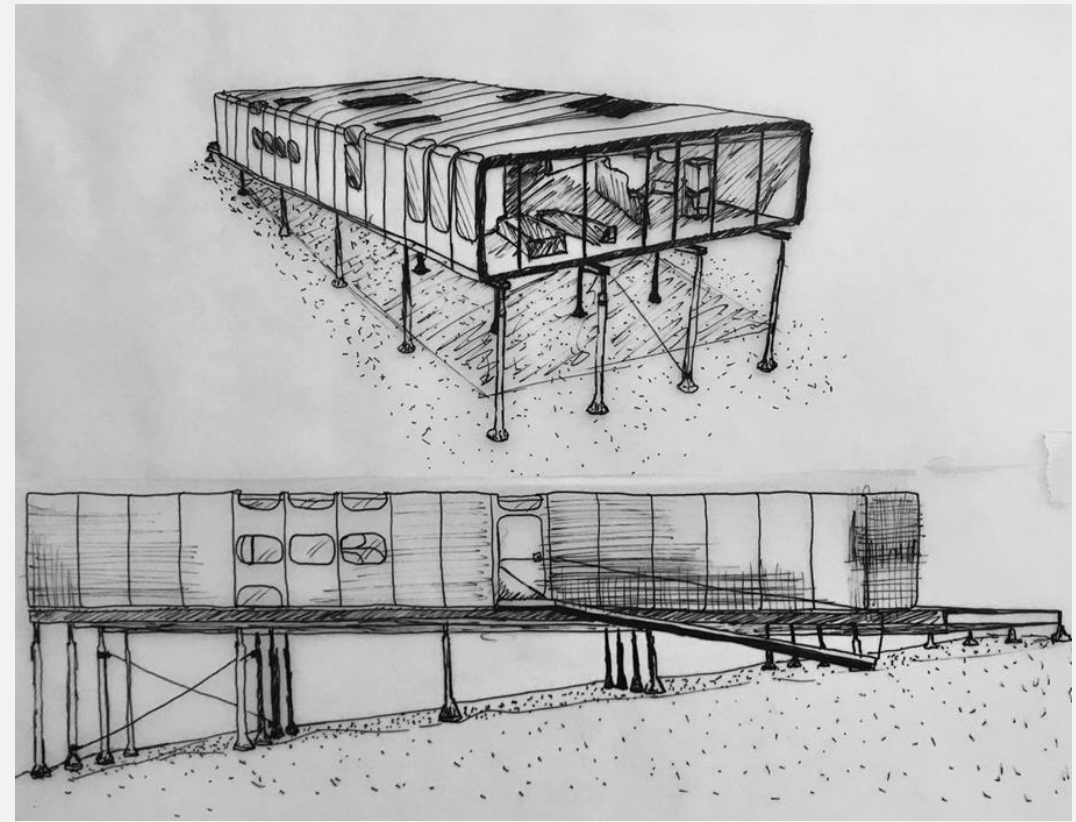
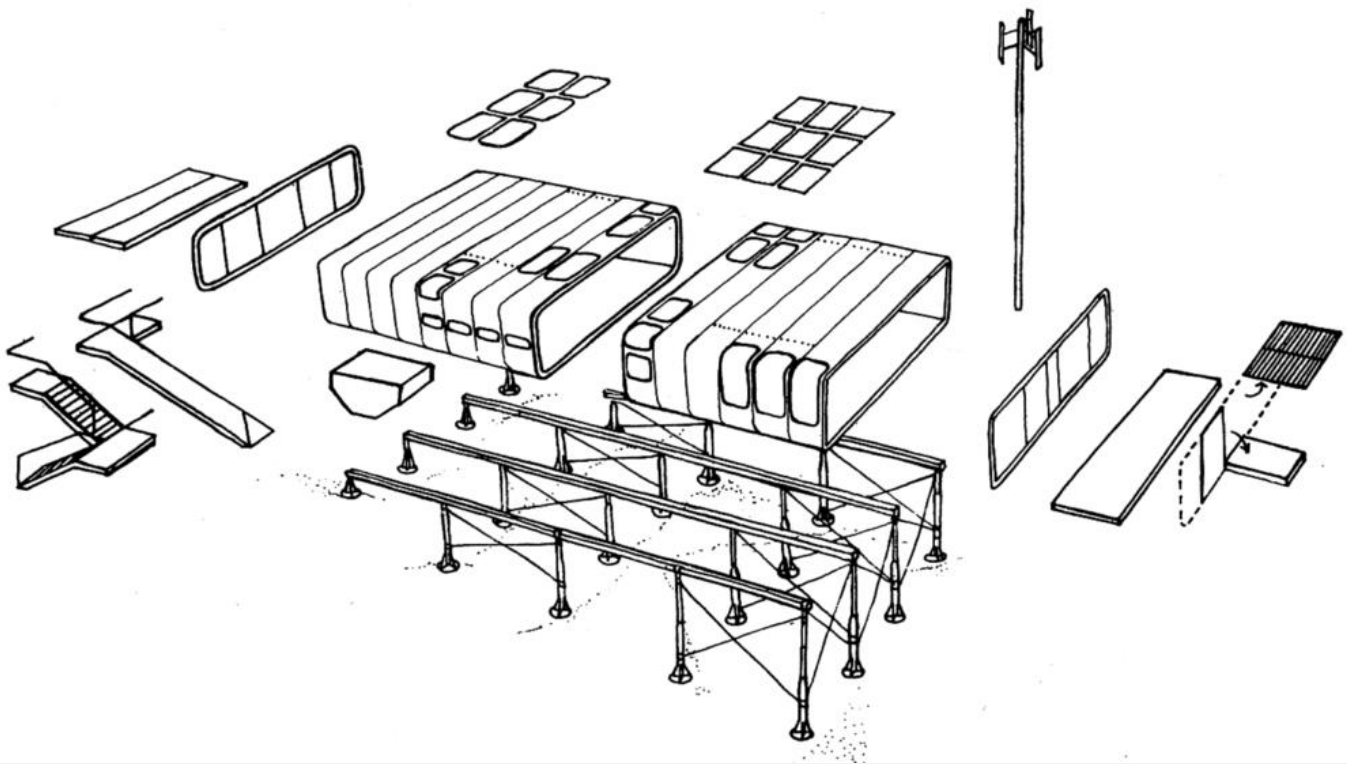

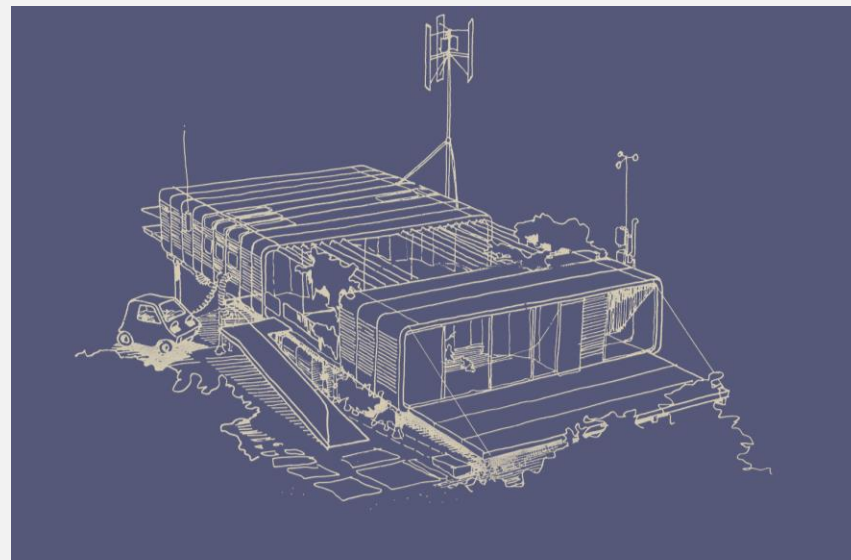

- Excelente aislamiento
- Rápida construcción



The background is a detailed architectural drawing of a city street scene. It shows a wide street with a grid of buildings on both sides. In the foreground, several figures are depicted: a person on a bicycle on the left, a group of people walking in the center, and another person on the right. The drawing uses fine lines and shading to create a sense of depth and activity. The overall style is that of a technical or artistic architectural sketch.

Remodelación urbana de Valladolid, “Plan Rogers”

- Potencia el uso del transporte público y espacios libres

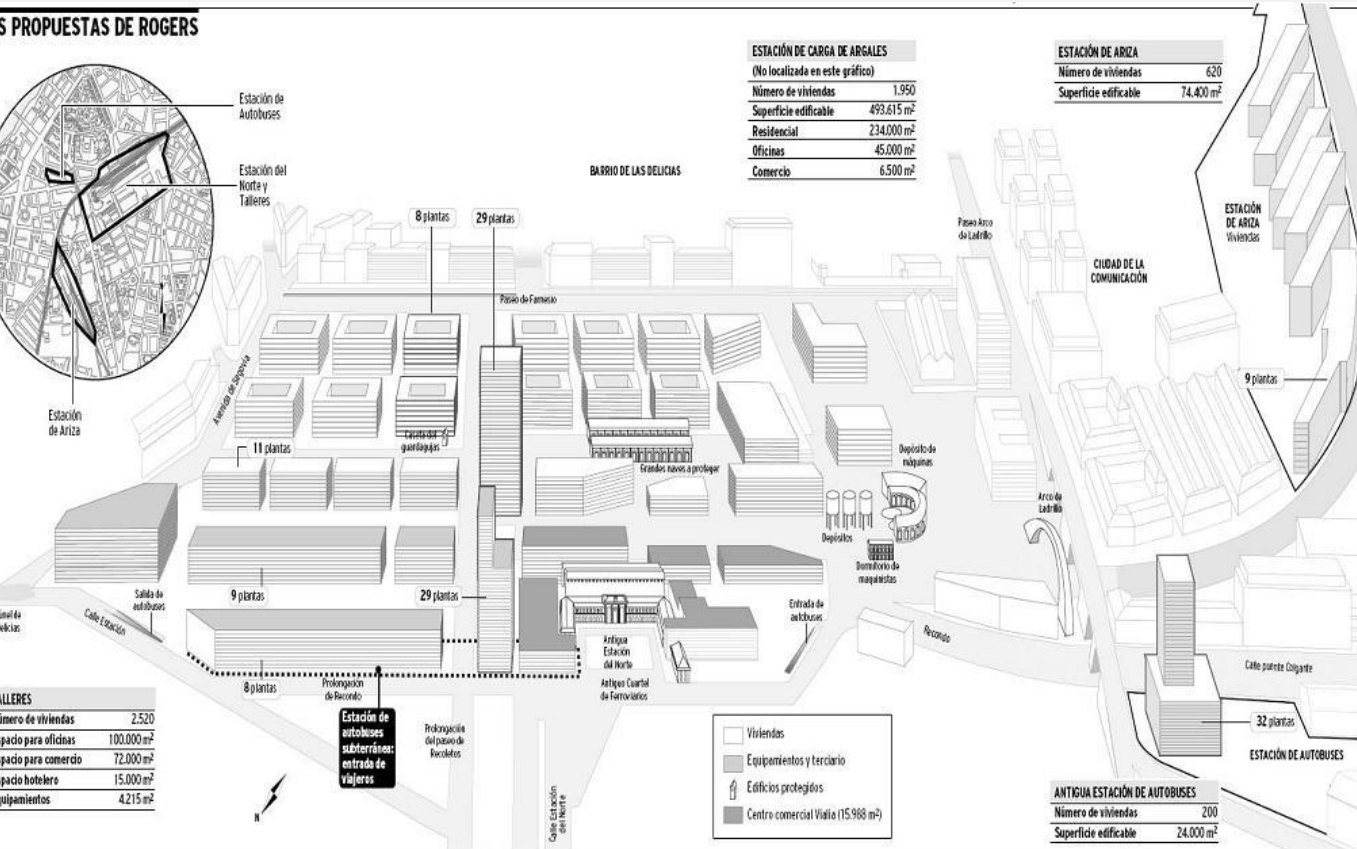

3. Bibliografía

- <https://tecne.com/arquitectura/richard-rogers-zip-up/>
- <https://arquine.com/obra/3-wtc/>
- <https://www.archdaily.cl/cl/805961/nueva-area-terminal-del-aeropuerto-madrid-barajas-estudio-lamela-plus-richard-rogers-partnership>
- <https://arqa.com/arquitectura/el-pabellon-corporativo-de-shanghai-para-la-expo-mundial-2010.html>
- <https://www.archdaily.com/33751/the-shanghai-corporate-pavillion-for-world-expo-2010>
- <https://www.archdaily.cl/cl/02-54879/clasicos-de-arquitectura-centre-georges-pompidou-renzo-piano-richard-rogers>
- <https://www.metalocus.es/es/noticias/obra-maestra-de-la-arquitectura-en-paris-centro-pompidou-por-renzo-piano-y-richard-rogers>
- https://www.archdaily.cl/cl/957759/galeria-de-dibujo-de-richard-rogers-rogers-stirk-harbour-plus-partners?ad_medium=gallery
- https://www.archdaily.cl/cl/624971/las-arenas-alonso-y-balaguer?ad_source=search&ad_medium=projects_tab