

# URBAN GAMES: ANALISIS Y PROPUESTA

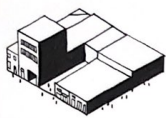

ESTADO ACTUAL  
PARCELA: 10.950  
CONSTRUIDO: 9.300 m<sup>2</sup>  
PORCENTAJE: 84,9%  
VOLUMEN: 22.000 mc

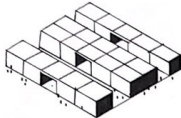

BAJA DENSIDAD  
PARCELA: 10.950  
CONSTRUIDO: 6.800 m<sup>2</sup>  
PORCENTAJE: 62,0%  
VOLUMEN: 17.375 mc

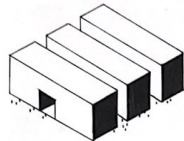

HILERA  
PARCELA: 10.950  
CONSTRUIDO: 6.300  
PORCENTAJE: 62,3%  
VOLUMEN: 22.375 mc

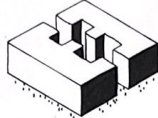

CASA PATIO  
PARCELA: 10.950  
CONSTRUIDO: 5.800  
PORCENTAJE: 52,9%  
VOLUMEN: 58.345 mc

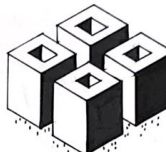

BLOQUE ALTA DENSIDAD  
PARCELA: 10.950  
CONSTRUIDO: 6.600  
PORCENTAJE: 60,27%  
VOLUMEN: 63.400 mc

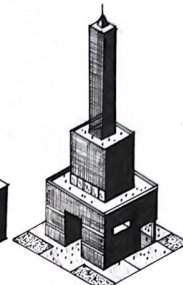

TORRE  
PARCELA: 10.950  
CONSTRUIDO: 1.600  
PORCENTAJE: 14,6%  
VOLUMEN: 80.600

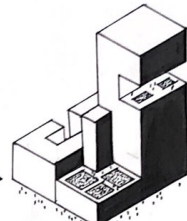

MIXTO  
PARCELA: 10.950  
CONSTRUIDO: 8.800  
PORCENTAJE: 80,3%  
VOLUMEN: 70.490

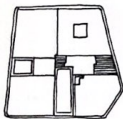

PLANTA

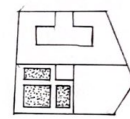
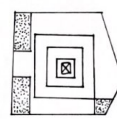
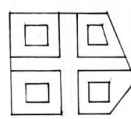
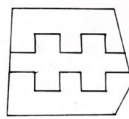
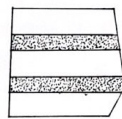
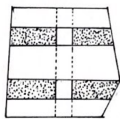

ALZADO

